

**Information about Utah Demographics  
and the Utah System of Higher  
Education**

**Population by County**  
**18-25 Year Olds**  
**1991 - 1999**

County	1991	1992	1993	1994	1995	1996	1997	1998	1999
Beaver	347	358	374	399	439	482	512	528	547
Box Elder	3,058	3,120	3,234	3,386	35,909	3,783	3,966	4,148	4,317
Cache	13,578	14,235	14,831	15,719	16,773	17,610	18,197	18,844	19,214
Carbon	1,861	1,927	1,995	2,056	2,146	2,245	2,313	2,359	2,443
Daggett	51	50	49	50	55	62	61	60	59
Davis	22,658	23,589	24,514	25,777	27,283	28,573	29,685	31,065	32,335
Duchesne	1,038	1,073	1,106	1,169	1,242	1,304	1,351	1,404	1,450
Emery	736	734	759	795	840	877	920	947	973
Garfield	297	300	301	317	338	349	361	371	378
Grand	451	480	507	543	571	609	626	641	658
Iron	3,660	3,839	4,076	4,363	4,790	5,066	5,306	5,586	5,843
Juab	454	460	480	529	588	640	677	729	775
Kane	405	413	460	483	525	544	555	581	587
Millard	777	787	820	862	921	958	982	1,000	1,040
Morgan	457	476	510	546	595	637	661	692	716
Piute	94	94	105	105	112	118	114	118	133
Rich	84	83	88	95	103	108	104	107	116
Salt Lake	90,479	93,491	96,929	102,327	107,938	112,292	116,433	120,231	122,714
San Juan	1,307	1,352	1,383	1,452	1,540	1,541	1,511	1,564	1,544
Sanpete	2,384	2,454	2,545	2,666	2,865	2,999	3,148	3,310	3,450
Sevier	1,133	1,162	1,201	1,282	1,382	1,464	1,535	1,613	1,662
Summit	1,634	1,761	1,950	2,165	2,435	2,644	2,825	3,027	3,224
Tooele	2,832	2,864	2,964	3,137	3,323	3,506	3,755	4,079	4,492
Uintah	1,918	1,959	2,029	2,121	2,256	2,330	2,410	2,479	2,549
Utah	58,041	59,092	61,600	67,199	71,648	73,723	76,900	79,970	84,676
Wasatch	945	972	1,014	1,090	1,172	1,261	1,358	1,450	1,537
Washington	5,773	6,149	6,658	7,538	8,579	9,512	10,168	10,727	11,316
Wayne	149	145	155	163	176	186	191	193	196
Weber	19,332	19,952	20,666	21,658	22,965	24,020	24,920	25,668	26,456
<b>Total</b>	<b>235,933</b>	<b>243,371</b>	<b>253,303</b>	<b>269,992</b>	<b>319,509</b>	<b>299,443</b>	<b>311,545</b>	<b>323,491</b>	<b>335,400</b>

## 1999 Population of 18 to 25 Year Olds by County

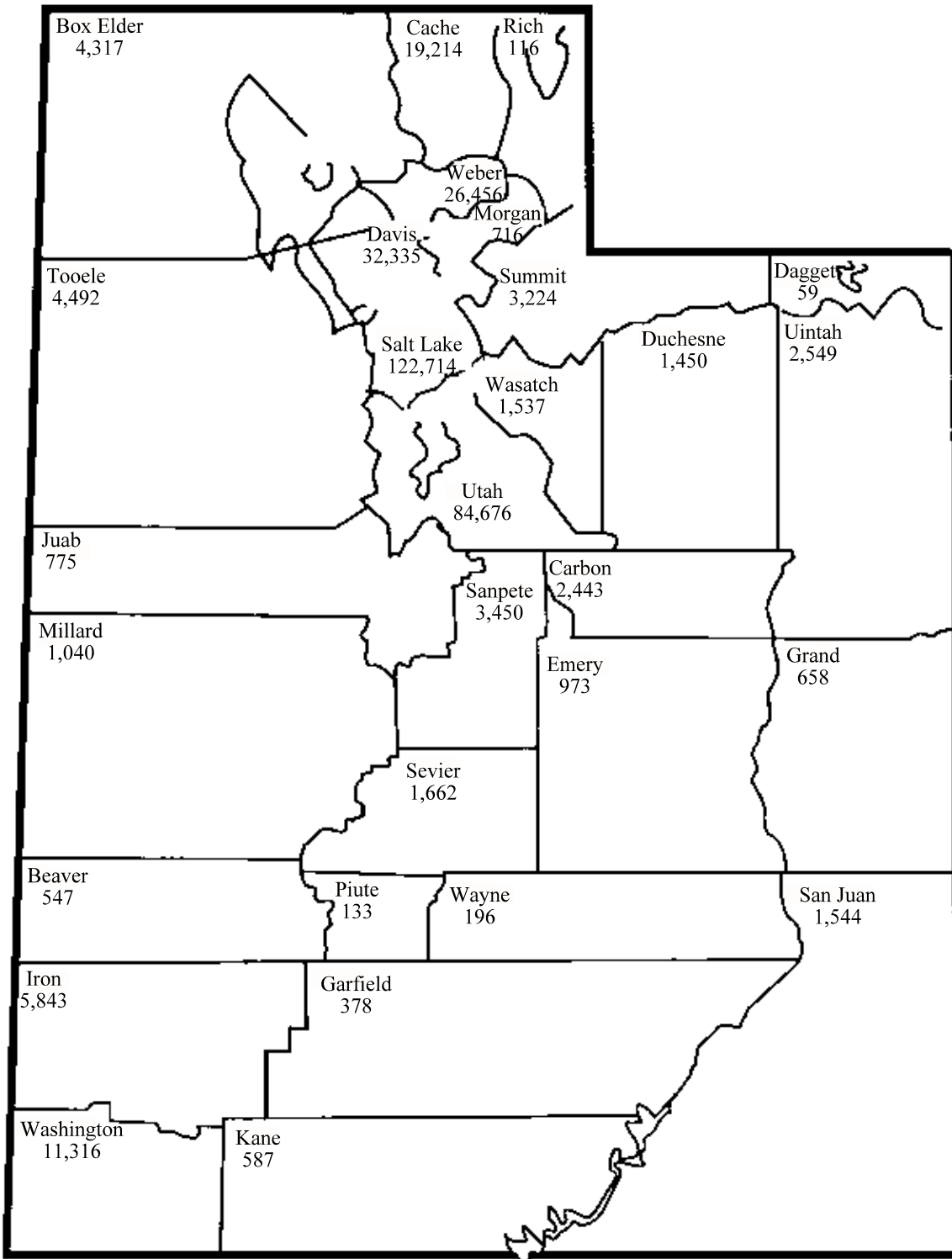

Source: Population Estimates for Counties by Age and Sex, 1991 - 1999, U.S. Census Bureau

# Utah Population Increase 1968 to 1999

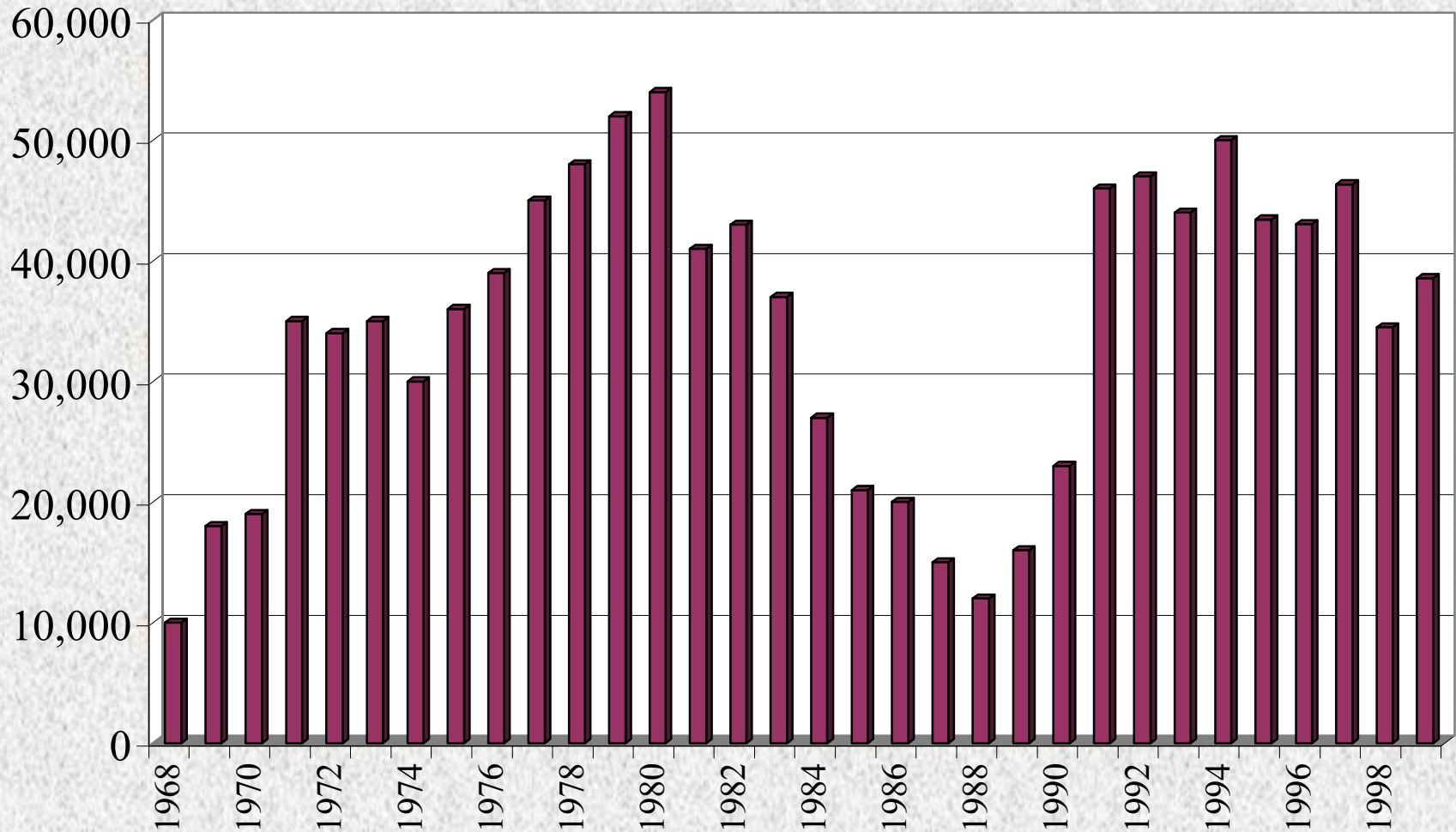

# Utah Migration Patterns 1968 to 1999

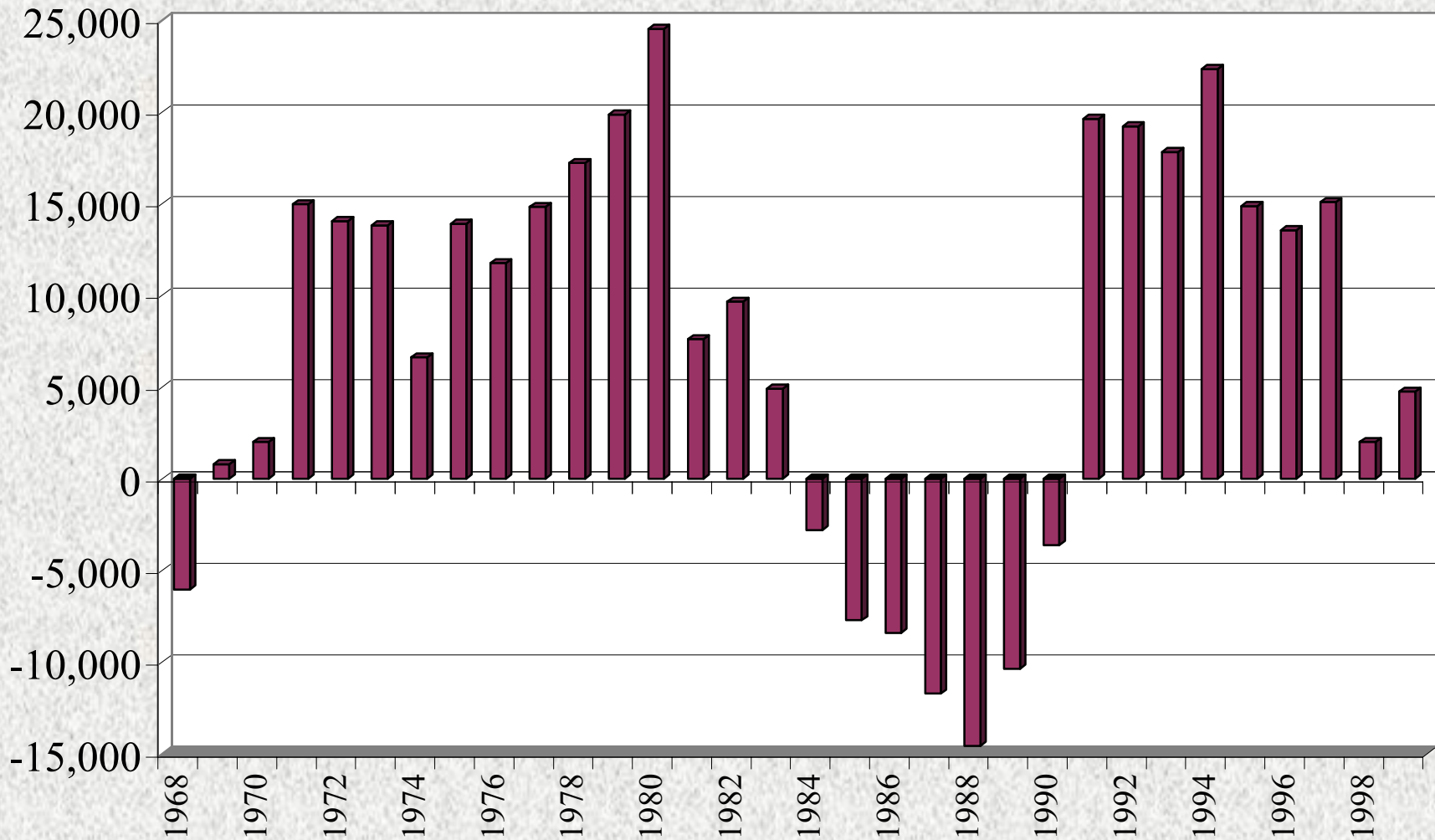

**Summary of Enrollments in Utah Public Education  
Fall, 1971 - 2001**

<b>Autumn</b>	<b>Kind.</b>	<b>Grade 1</b>	<b>Grade 2</b>	<b>Grade 3</b>	<b>Grade 4</b>	<b>Grade 5</b>	<b>Grade 6</b>	<b>Grade 7</b>	<b>Grade 8</b>	<b>Grade 9</b>	<b>Grade 10</b>	<b>Grade 11</b>	<b>Grade 12</b>	<b>Other*</b>	<b>Grand Total</b>
1971	20,955	21,752	22,437	23,286	24,371	24,822	23,795	24,384	24,170	24,672	23,736	22,240	20,435	4,685	305,740
1972	22,058	21,468	21,751	22,693	23,625	24,627	25,135	24,529	24,269	24,164	24,131	22,534	20,585	4,347	305,916
1973	22,182	22,388	21,367	21,893	22,823	23,837	24,751	25,257	24,498	24,188	24,090	22,914	20,694	4,918	305,800
1974	23,474	22,531	22,302	21,624	21,925	22,932	23,942	24,998	25,178	24,411	24,272	22,862	21,140	4,797	306,388
1975	25,531	23,943	22,573	22,483	21,718	22,157	23,057	24,103	24,896	25,182	24,422	23,364	21,492	4,787	309,708
1976	26,727	25,934	23,907	22,698	22,731	21,878	22,404	23,426	24,252	25,223	25,268	23,565	21,737	4,721	314,471
1977	25,972	27,128	26,055	24,003	23,025	22,910	22,113	22,231	23,568	24,800	24,999	23,951	21,991	4,586	317,332
1978	28,135	26,640	27,251	26,417	24,339	23,313	23,196	22,535	22,932	23,832	24,424	23,872	22,464	5,118	324,468
1979	29,891	28,644	26,770	27,641	26,871	24,675	23,613	23,505	22,726	23,006	23,721	23,225	22,581	5,706	332,575
1980	31,599	30,375	28,655	27,095	28,046	27,236	25,132	24,075	23,881	22,846	23,192	22,918	22,026	5,809	342,885
1981	34,517	31,669	30,123	28,769	27,322	28,189	27,346	25,328	24,117	23,988	23,037	22,391	21,784	5,960	354,540
1982	36,429	34,654	31,390	30,243	28,889	27,378	28,285	27,259	25,293	24,233	24,094	22,366	21,877	6,642	369,032
1983	33,645	36,393	34,123	31,010	30,011	28,746	27,218	28,142	27,284	25,378	24,229	23,246	21,901	6,882	378,208
1984	37,601	33,906	35,691	33,758	30,669	29,784	28,543	27,011	27,911	27,347	25,233	23,242	22,132	7,313	390,141
1985	38,731	37,582	33,628	35,330	33,418	30,482	29,571	28,595	26,790	27,949	27,017	24,414	22,453	7,345	403,305
1986	37,466	38,813	37,007	33,551	35,182	33,273	30,504	29,519	28,311	26,935	27,698	26,402	23,782	7,551	415,994
1987	37,235	37,239	37,933	36,575	33,159	34,640	32,967	30,331	29,148	28,117	26,792	26,684	25,076	7,490	423,386
1988	35,242	37,350	36,625	37,498	36,190	32,918	34,446	32,833	29,977	28,995	28,023	25,965	25,911	7,578	429,551
1989	33,991	35,486	36,871	36,402	37,301	36,014	32,787	34,452	32,563	30,002	29,213	27,251	24,971	8,458	435,762
1990	33,166	34,741	35,265	36,903	36,435	37,236	36,267	33,060	34,551	32,933	30,365	28,697	26,263	8,850	444,732
1991	33,193	34,189	34,818	35,487	37,215	36,749	37,367	36,667	33,114	34,977	33,174	29,852	27,575	9,841	454,218
1992	32,652	34,113	34,335	35,127	35,956	37,547	37,041	37,849	36,813	33,524	35,107	32,676	28,775	9,744	461,259
1993	33,623	33,634	34,245	34,634	35,467	36,281	37,837	37,528	38,031	37,270	33,752	34,551	31,720	10,160	468,733
1994	33,756	34,785	33,737	34,521	34,855	35,678	36,498	38,194	37,529	38,355	37,317	32,982	33,375	9,975	471,557
1995	34,645	34,857	34,782	33,937	34,598	34,976	35,877	36,693	38,090	37,941	38,485	36,487	32,006	10,292	473,666
1996	34,890	35,854	34,916	35,096	34,233	34,896	35,313	36,227	36,865	38,746	38,072	37,621	34,799	10,557	478,085
1997	35,310	36,057	35,880	35,045	35,306	34,308	35,098	35,634	36,365	37,254	38,787	37,286	35,900	10,921	479,151
1998	34,529	36,336	35,901	35,988	35,908	35,304	34,356	35,151	35,659	35,598	37,415	38,138	35,706	11,072	477,061
1999	34,963	35,396	36,285	35,953	35,921	35,134	35,472	34,493	35,170	35,961	36,990	36,905	36,594	10,737	475,974
2000	36,039	35,873	35,291	36,298	35,910	35,934	35,190	35,520	34,579	35,538	36,489	36,210	35,484	10,914	475,269
2001	36,521	37,023	35,784	35,463	36,411	35,994	36,113	35,538	35,786	35,029	36,118	35,923	34,951	11,147	477,801

Note: All data are for October 1.

Source: Utah State Office of Education

# State of Utah High School Graduates

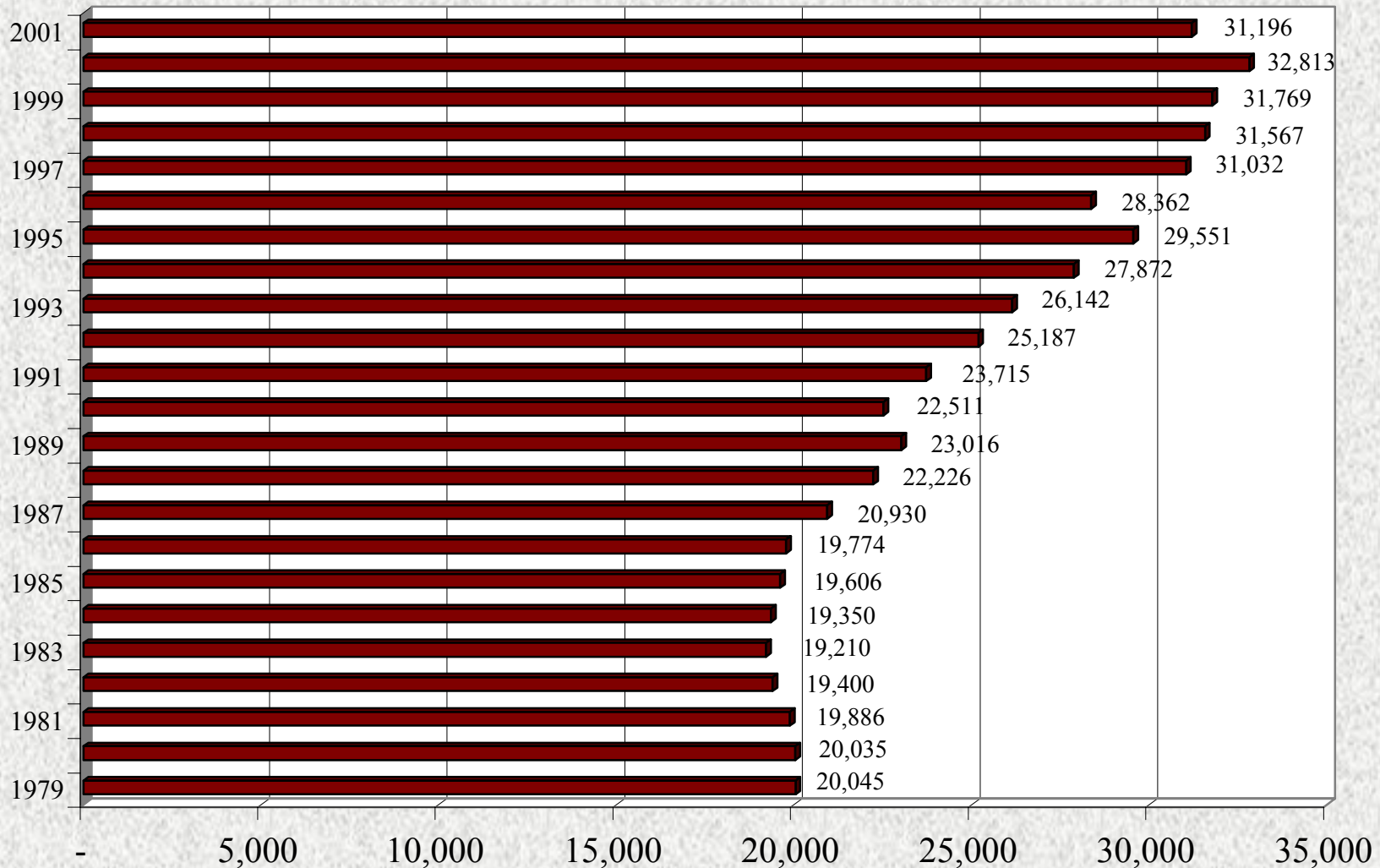

# UTAH SYSTEM OF HIGHER EDUCATION

## Education and General Enrollments

Fall 1979-80 through 2001-02

	Headcount			Full-Time Equivalent		
	Resident	Non-Res.	Total	Resident	Non-Res.	Total
	(1)	(2)	(3)	(4)	(5)	(6)
<b>University of Utah</b>						
1979-80	18,742	2,861	21,603	15,088	2,786	17,874
1980-81	20,122	2,460	22,582	16,009	2,322	18,331
1981-82	20,572	2,404	22,976	16,367	2,201	18,568
1982-83	21,735	2,228	23,963	16,867	2,028	18,895
1983-84	22,310	2,196	24,506	17,188	1,997	19,185
1984-85	22,426	2,064	24,490	17,277	1,831	19,108
1985-86	22,567	2,198	24,765	16,999	1,813	18,812
1986-87	22,561	2,212	24,773	16,755	1,811	18,566
1987-88	21,837	2,374	24,211	16,593	1,989	18,582
1988-89	21,269	2,379	23,648	16,184	1,992	18,176
1989-90	21,527	2,507	24,034	16,334	1,993	18,327
1990-91	22,017	3,003	25,020	16,782	2,416	19,198
1991-92	23,305	2,937	26,242	17,475	2,315	19,790
1992-93	23,273	3,132	26,405	17,703	2,467	20,170
1993-94	23,663	3,048	26,711	17,738	2,397	20,135
1994-95	23,152	3,359	26,511	17,555	2,791	20,346
1995-96	23,228	3,509	26,737	17,720	2,869	20,589
1996-97	22,623	3,339	25,962	17,277	2,803	20,081
1997-98	22,539	3,246	25,785	17,551	2,767	20,318
1998-99	21,451	3,342	24,793	16,028	2,804	18,832
1999-00	22,028	3,090	25,118	16,873	2,661	19,534
2000-01	22,086	3,412	25,498	16,972	2,989	19,961
2001-02	23,401	3,516	26,917	18,149	3,147	21,296
<b>Utah State University</b>						
1979-80	6,192	3,074	9,266	5,872	3,110	8,982
1980-81	6,854	3,085	9,939	6,417	3,143	9,560
1981-82	7,289	3,001	10,290	6,714	2,894	9,608
1982-83	8,246	2,866	11,112	7,094	2,649	9,743
1983-84**	10,505	2,673	13,178	7,952	2,400	10,352
1984-85	10,147	2,400	12,547	7,692	2,120	9,812
1985-86	10,225	2,145	12,370	7,607	1,792	9,399
1986-87	10,555	2,000	12,555	7,744	1,687	9,431
1987-88	11,049	1,947	12,996	7,813	1,600	9,413
1988-89	11,274	1,980	13,254	8,004	1,641	9,645
1989-90	11,343	2,047	13,390	8,342	1,727	10,069
1990-91	12,206	2,300	14,506	9,029	1,943	10,972
1991-92	12,767	2,591	15,358	9,885	2,232	12,117
1992-93	13,479	2,507	15,986	10,340	2,141	12,481
1993-94	14,537	2,611	17,148	11,136	2,259	13,395
1994-95	16,204	2,713	18,917	11,836	2,311	14,147
1995-96	15,774	2,739	18,513	12,031	2,390	14,421
1996-97	16,538	2,660	19,198	12,453	2,393	14,846
1997-98	16,815	2,825	19,640	12,798	2,593	15,391
1998-99	15,304	2,647	17,951	11,543	2,324	13,867
1999-00	17,016	2,560	19,576	12,408	2,246	14,654
2000-01	17,467	2,552	20,019	12,906	2,256	15,162
2001-02	16,658	2,362	19,020	12,822	2,117	14,939

Source: Utah State Board of Regents Enrollment report, November 2000.

\*\* Enrollments not previously reported, such as off-campus and continuing education centers are included in this and subsequent years.

# UTAH SYSTEM OF HIGHER EDUCATION

## Education and General Enrollments

Fall 1979-80 through 2001-02

	Headcount			Full-Time Equivalent		
	Resident	Non-Res.	Total	Resident	Non-Res.	Total
	(1)	(2)	(3)	(4)	(5)	(6)
<b>Weber State University</b>						
1979-80	9,664	840	10,504	6,955	865	7,820
1980-81	10,212	822	11,034	7,507	850	8,357
1981-82	10,353	766	11,119	7,654	789	8,443
1982-83**	10,347	701	11,048	7,863	703	8,566
1983-84	10,199	672	10,871	7,918	651	8,569
1984-85	10,074	643	10,717	7,684	603	8,287
1985-86	10,830	659	11,489	7,755	543	8,298
1986-87	11,205	572	11,777	8,072	481	8,553
1987-88	11,935	614	12,549	8,388	459	8,847
1988-89	12,187	543	12,730	8,650	426	9,077
1989-90	13,043	607	13,650	9,065	504	9,569
1990-91	13,392	646	14,038	9,476	551	10,027
1991-92	14,601	731	15,332	9,967	599	10,566
1992-93	14,236	757	14,993	10,484	644	11,128
1993-94	15,123	739	15,862	10,408	633	11,041
1994-95	14,203	749	14,952	10,256	629	10,885
1995-96	13,765	760	14,525	10,092	642	10,734
1996-97	13,508	844	14,352	9,729	706	10,435
1997-98	14,057	874	14,931	10,437	750	11,186
1998-99	13,339	797	14,136	9,468	676	10,144
1999-00	14,480	964	15,444	10,058	800	10,858
2000-01	15,333	1,045	16,378	10,677	842	11,519
2001-02	15,997	1,261	17,258	11,171	956	12,127
<b>Southern Utah University</b>						
1979-80	1,651	315	1,966	1,520	314	1,834
1980-81	1,788	270	2,058	1,670	274	1,944
1981-82	1,866	240	2,106	1,656	240	1,896
1982-83	2,140	238	2,378	1,934	233	2,167
1983-84	2,344	199	2,543	2,095	201	2,296
1984-85	2,422	220	2,642	2,218	220	2,438
1985-86	2,394	191	2,585	2,150	198	2,348
1986-87	2,676	189	2,865	2,382	189	2,571
1987-88	2,731	183	2,914	2,504	181	2,685
1988-89	2,789	163	2,952	2,609	161	2,770
1989-90	3,276	226	3,502	2,679	214	2,893
1990-91	3,763	240	4,003	2,961	233	3,194
1991-92	3,994	299	4,293	3,224	291	3,515
1992-93	4,069	365	4,434	3,384	352	3,736
1993-94	4,129	361	4,490	3,680	343	4,023
1994-95	4,418	522	4,940	3,775	461	4,236
1995-96	4,506	511	5,017	3,973	463	4,436
1996-97	4,796	577	5,373	4,108	517	4,625
1997-98	5,126	646	5,772	4,364	591	4,955
1998-99	5,080	548	5,628	4,234	486	4,720
1999-00	5,274	583	5,857	4,377	513	4,890
2000-01	5,454	509	5,963	4,551	471	5,022
2001-02	5,569	526	6,095	4,654	518	5,172

Source: Utah State Board of Regents Enrollment report, November 2000.

\*\* Enrollments not previously reported, such as off-campus and continuing education centers are included in this and subsequent years.

# UTAH SYSTEM OF HIGHER EDUCATION

## Education and General Enrollments

Fall 1979-80 through 2001-02

	Headcount			Full-Time Equivalent		
	Resident	Non-Res.	Total	Resident	Non-Res.	Total
	(1)	(2)	(3)	(4)	(5)	(6)
<b>Snow College</b>						
1979-80	946	181	1,127	943	160	1,103
1980-81	1,071	212	1,283	979	216	1,195
1981-82	1,179	209	1,388	989	220	1,209
1982-83	1,230	181	1,411	961	182	1,143
1983-84	1,128	178	1,306	1,038	178	1,216
1984-85	1,174	145	1,319	1,079	150	1,229
1985-86	1,096	163	1,259	1,028	166	1,194
1986-87	1,239	157	1,396	1,176	164	1,340
1987-88	1,188	181	1,369	1,126	188	1,314
1988-89	1,356	188	1,544	1,224	197	1,421
1989-90	1,480	254	1,734	1,362	259	1,621
1990-91	1,540	332	1,872	1,447	351	1,798
1991-92	2,215	338	2,553	1,845	353	2,198
1992-93	2,455	364	2,819	2,061	391	2,452
1993-94	2,609	311	2,920	2,184	324	2,508
1994-95	2,723	273	2,996	2,297	285	2,582
1995-96	2,710	283	2,993	2,360	286	2,646
1996-97	2,854	308	3,162	2,437	311	2,748
1997-98	3,014	312	3,326	2,592	322	2,914
1998-99	3,043	275	3,318	2,463	272	2,735
1999-00	3,021	266	3,287	2,450	271	2,721
2000-01	3,298	240	3,538	2,544	236	2,780
2001-02	3,611	233	3,844	2,750	225	2,975
<b>Dixie College</b>						
1979-80	1,364	225	1,589	950	225	1,175
1980-81	1,533	257	1,790	1,201	256	1,457
1981-82	1,672	232	1,904	1,288	233	1,521
1982-83	1,800	210	2,010	1,417	217	1,634
1983-84	1,694	171	1,865	1,404	178	1,582
1984-85	1,728	176	1,904	1,408	175	1,583
1985-86	2,025	207	2,232	1,533	204	1,737
1986-87	2,137	193	2,330	1,802	190	1,992
1987-88	2,037	174	2,211	1,715	174	1,889
1988-89	2,066	162	2,228	1,713	160	1,873
1989-90	2,203	178	2,381	1,877	174	2,051
1990-91	2,354	174	2,528	1,982	176	2,158
1991-92	2,778	185	2,963	2,216	182	2,398
1992-93	2,662	206	2,868	2,194	208	2,402
1993-94	2,785	256	3,041	2,299	251	2,550
1994-95	4,016	358	4,374	2,521	251	2,772
1995-96	4,713	208	4,921	2,912	208	3,120
1996-97	5,004	314	5,318	2,988	310	3,298
1997-98	5,010	490	5,500	3,147	357	3,505
1998-99	5,040	415	5,455	3,164	290	3,454
1999-00	5,663	528	6,191	3,315	341	3,656
2000-01	5,977	538	6,515	3,471	360	3,831
2000-01	6,578	659	7,237	3,698	385	4,083

Source: Utah State Board of Regents Enrollment report, November 2000.

\*\* Enrollments not previously reported, such as off-campus and continuing education centers are included in this and subsequent years.

# UTAH SYSTEM OF HIGHER EDUCATION

## Education and General Enrollments

Fall 1979-80 through 2001-02

	Headcount			Full-Time Equivalent		
	Resident	Non-Res.	Total	Resident	Non-Res.	Total
	(1)	(2)	(3)	(4)	(5)	(6)
<b>College of Eastern Utah</b>						
1979-80	803	48	851	575	47	622
1980-81	1,059	44	1,103	631	50	681
1981-82	1,099	35	1,134	727	39	766
1982-83	1,061	46	1,107	715	45	760
1983-84**	1,011	63	1,074	734	69	803
1984-85	1,060	53	1,113	848	54	902
1985-86	1,079	53	1,132	817	54	871
1986-87	1,320	83	1,403	897	82	979
1987-88	1,807	68	1,875	1,040	65	1,105
1988-89	1,624	77	1,701	1,111	38	1,149
1989-90	1,932	37	1,969	1,233	31	1,264
1990-91	2,201	108	2,309	1,344	65	1,409
1991-92	2,147	63	2,210	1,412	60	1,472
1992-93	2,242	65	2,307	1,504	71	1,575
1993-94	2,249	88	2,337	1,558	90	1,648
1994-95	2,396	91	2,487	1,650	87	1,737
1995-96	2,268	75	2,343	1,496	83	1,579
1996-97	2,625	96	2,721	1,641	101	1,742
1997-98	2,946	111	3,057	1,665	98	1,763
1998-99	2,042	103	2,145	1,405	84	1,489
1999-00	2,125	86	2,211	1,541	79	1,620
2000-01	2,164	94	2,258	1,521	98	1,619
2001-02	2,258	84	2,342	1,682	88	1,770
<b>Utah Valley State College</b>						
1979-80	3,520	610	4,130	2,557	655	3,212
1980-81	3,984	618	4,602	3,037	641	3,678
1981-82	4,324	617	4,941	3,537	589	4,126
1982-83	4,966	627	5,593	4,134	634	4,768
1983-84	5,473	620	6,093	4,611	629	5,240
1984-85	5,184	634	5,818	4,263	578	4,841
1985-86	5,365	648	6,013	4,314	572	4,886
1986-87	5,882	610	6,492	4,612	536	5,148
1987-88	6,331	637	6,968	4,907	513	5,420
1988-89	6,309	524	6,833	4,877	442	5,319
1989-90	7,118	640	7,758	5,446	541	5,987
1990-91	7,132	754	7,886	4,644	581	5,225
1991-92	7,988	789	8,777	5,430	637	6,067
1992-93	8,452	1,171	9,623	5,679	907	6,586
1993-94	8,862	1,150	10,012	6,112	955	7,067
1994-95	11,198	1,417	12,615	7,111	1,123	8,234
1995-96	11,745	1,368	13,113	7,674	1,109	8,783
1996-97	12,436	1,307	13,743	8,277	1,100	9,377
1997-98	14,430	1,564	15,994	9,217	1,268	10,485
1998-99	16,462	1,712	18,174	10,312	1,357	11,668
1999-00	18,235	1,827	20,062	11,321	1,449	12,770
2000-01	18,825	2,121	20,946	11,841	1,662	13,503
2001-02	20,218	2,059	22,277	13,291	1,658	14,949

Source: Utah State Board of Regents Enrollment report, November 2000.

\*\* Enrollments not previously reported, such as off-campus and continuing education centers are included in this and subsequent years.

# UTAH SYSTEM OF HIGHER EDUCATION

## Education and General Enrollments

Fall 1979-80 through 2001-02

	Headcount			Full-Time Equivalent		
	Resident	Non-Res.	Total	Resident	Non-Res.	Total
	(1)	(2)	(3)	(4)	(5)	(6)
<b>Salt Lake Community College</b>						
1979-80	5,722	126	5,848	3,638	139	3,777
1980-81	5,853	84	5,937	3,984	91	4,075
1981-82	6,313	70	6,383	4,088	73	4,161
1982-83	7,445	63	7,508	4,853	60	4,913
1983-84	7,998	62	8,060	5,127	49	5,176
1984-85	8,242	47	8,289	5,280	37	5,317
1985-86	8,243	64	8,307	5,402	53	5,455
1986-87	8,756	59	8,815	5,511	43	5,554
1987-88	9,389	47	9,436	5,808	40	5,848
1988-89	9,294	73	9,367	5,840	53	5,893
1989-90	10,900	103	11,003	6,733	86	6,819
1990-91	13,028	316	13,344	7,745	173	7,918
1991-92	15,639	333	15,972	9,533	234	9,767
1992-93	17,372	395	17,767	10,668	285	10,953
1993-94	17,816	494	18,310	11,037	370	11,407
1994-95	18,918	522	19,440	11,605	414	12,019
1995-96	20,173	661	20,834	12,273	472	12,745
1996-97	21,662	732	22,394	12,917	532	13,449
1997-98	23,492	815	24,307	13,766	586	14,352
1998-98	19,079	675	19,754	10,055	464	10,519
1999-00	20,532	741	21,273	11,425	513	11,938
2000-01	21,364	745	22,109	11,880	518	12,398
2001-02	23,271	812	24,083	13,174	580	13,754
<b>Utah System of Higher Education</b>						
1979-80	49,629	8,352	57,981	38,733	8,373	47,106
1980-81	53,559	7,913	61,472	42,134	7,904	50,038
1981-82	55,805	7,645	63,450	43,743	7,349	51,092
1982-83	60,186	7,228	67,414	46,599	6,819	53,418
1983-84	64,009	6,899	70,908	48,921	6,416	55,337
1984-85	63,770	6,445	70,215	48,643	5,831	54,474
1985-86	65,162	6,391	71,553	48,617	5,515	54,132
1986-87	67,811	6,139	73,950	50,065	5,290	55,355
1987-88	69,827	6,299	76,126	50,964	5,334	56,298
1988-89	69,836	6,163	75,999	51,395	5,244	56,640
1989-90	74,501	6,661	81,162	54,355	5,672	60,026
1990-91	79,682	7,946	87,628	56,899	6,646	63,545
1991-92	87,473	8,350	95,823	62,569	7,082	69,651
1992-93	90,102	9,061	99,163	65,551	7,673	73,224
1993-94	94,482	9,151	103,633	68,021	7,784	75,805
1994-95	100,487	10,107	110,594	70,772	8,592	79,364
1995-96	102,243	10,241	112,484	72,836	8,785	81,621
1996-97	105,733	10,314	116,047	74,324	9,051	83,375
1997-98	109,761	10,887	120,648	77,161	9,517	86,678
1998-99	102,768	10,526	113,294	70,046	8,938	78,984
1999-00	111,250	10,762	122,012	75,499	9,025	84,524
2000-01	114,215	11,372	125,587	77,860	9,596	87,457
2001-02	122,502	12,026	134,528	84,227	10,060	94,287

Source: Utah State Board of Regents Enrollment report, November 2000.

\*\* Enrollments not previously reported, such as off-campus and continuing education centers are included in this and subsequent years.

**Budget-Related FTE Enrollment  
Fall 2000 Compared to Fall 2001**

<b>Institution</b>	<b>Fall 2000</b>	<b>Fall 2001</b>	<b>% Change</b>
U of U	20,649	21,968	6.39%
USU	15,083	16,022	6.23%
WSU	11,092	11,688	5.37%
SUU	4,829	5,029	4.14%
Snow	2,698	2,895	7.30%
Dixie	3,763	4,017	6.75%
CEU	1,841	1,996	8.42%
UVSC	12,316	13,847	12.43%
SLCC	12,227	13,604	11.26%
<b>Total</b>	<b>84,498</b>	<b>91,066</b>	<b>7.77%</b>

**Self-Supporting FTE Enrollment  
Fall 2000 Compared to Fall 2001**

<b>Institution</b>	<b>Fall 2000</b>	<b>Fall 2001</b>	<b>% Change</b>
U of U	129	197	52.71%
USU	768	867	12.89%
WSU	427	439	2.81%
SUU	193	143	-25.91%
Snow	314	329	4.78%
Dixie	68	70	2.94%
CEU	100	86	-14.00%
UVSC	1,187	1,316	10.87%
SLCC	171	185	8.19%
<b>Total</b>	<b>3,357</b>	<b>3,632</b>	<b>8.19%</b>

**Total Enrollment  
Headcount and FTE Summary  
Fall 1999 Compared to Fall 2000**

<b>Institution</b>	<b>Headcount</b>			<b>FTE</b>		
	<b>Fall 2000</b>	<b>Fall 2001</b>	<b>% Change</b>	<b>Fall 2000</b>	<b>Fall 2001</b>	<b>% Change</b>
U of U	26,180	27,664	5.67%	20,778	22,165	6.68%
USU	21,490	23,001	7.03%	15,851	16,889	6.55%
WSU	16,378	17,258	5.37%	11,519	12,127	5.28%
SUU	5,963	6,095	2.21%	5,022	5,172	2.99%
Snow	3,700	4,096	10.70%	3,012	3,224	7.04%
Dixie	6,515	7,255	11.36%	3,831	4,087	6.68%
CEU	2,704	2,746	1.55%	1,941	2,082	7.26%
UVSC	20,946	22,609	7.94%	13,503	15,163	12.29%
SLCC	22,109	24,215	9.53%	12,398	13,789	11.22%
<b>Total</b>	<b>125,985</b>	<b>134,939</b>	<b>7.11%</b>	<b>87,855</b>	<b>94,698</b>	<b>7.79%</b>

Source: Utah State Board of Regents enrollment reports.

**Comparison of USHE Male and Female Faculty Salaries as Percent of Average Market Salaries, 1999-2000**

<b>Institution</b>	<b>Male % of Avg</b>	<b>Female % of Avg</b>
University of Utah	90.26%	89.79%
Utah State University	84.49%	84.19%
Weber State University	83.90%	80.06%
Southern Utah University	79.10%	77.66%
Snow College	87.16%	86.21%
Dixie College	87.25%	80.93%
College of Eastern Utah	89.15%	82.09%
Utah Valley State College	87.57%	84.47%
Salt Lake Community College	82.00%	79.70%
<b>USHE Average</b>	<b>86.10%</b>	<b>83.70%</b>

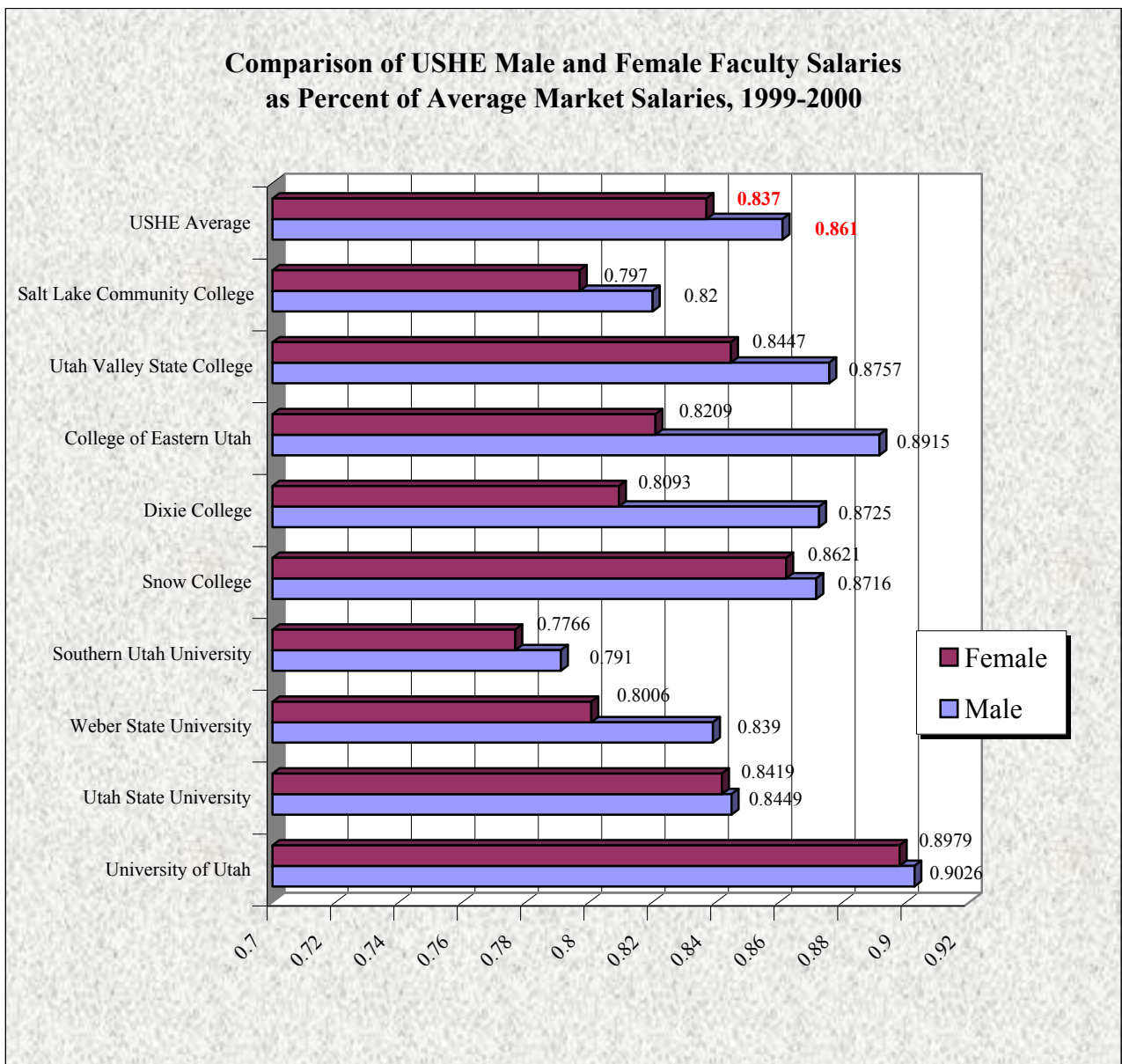

# USHE Faculty Salary and Compensation Comparisons

Nominal and Real Dollars

Ten, Five, and One-year histories <sup>(1)</sup>

Institution: Southern Utah University

Comparison Group: Public Comprehensive Institutions

	Nominal Dollars				Real Dollars (FY 2000-01)			
	FY 1990-91	FY 1995-96	FY 1999-2000	FY 2000-01 <sup>(2)</sup>	FY 1990-91	FY 1995-96	FY 1999-2000	FY 2000-01 <sup>(2)</sup>
<b>Faculty Salaries</b>								
<b>Professor</b>								
Institution Average	\$37,100	\$51,100	\$55,400	n/a	\$48,507	\$57,911	\$57,298	n/a
Comparison Group Average	\$52,190	\$58,520	\$66,657	\$68,828	\$68,237	\$66,320	\$68,941	\$68,828
Difference Above/(Below)	(\$15,090)	(\$7,420)	(\$11,257)	n/a	(\$19,730)	(\$8,409)	(\$11,643)	n/a
% Difference Above/(Below)	-28.9%	-12.7%	-16.9%	n/a	-28.9%	-12.7%	-16.9%	n/a
<b>Associate Professor</b>								
Institution Average	\$30,700	\$38,900	\$44,300	n/a	\$40,139	\$44,085	\$45,818	n/a
Comparison Group Average	\$41,570	\$46,860	\$53,143	\$54,886	\$54,351	\$53,105	\$54,964	\$54,886
Difference Above/(Below)	(\$10,870)	(\$7,960)	(\$8,843)	n/a	(\$14,212)	(\$9,020)	(\$9,146)	n/a
% Difference Above/(Below)	-26.1%	-17.0%	-16.6%	n/a	-26.1%	-17.0%	-16.6%	n/a
<b>Assistant Professor</b>								
Institution Average	\$25,700	\$33,100	\$36,700	n/a	\$33,602	\$37,512	\$37,957	n/a
Comparison Group Average	\$34,460	\$39,000	\$43,361	\$45,147	\$45,055	\$44,198	\$44,847	\$45,147
Difference Above/(Below)	(\$8,760)	(\$5,900)	(\$6,661)	n/a	(\$11,453)	(\$6,686)	(\$6,890)	n/a
% Difference Above/(Below)	-25.4%	-15.1%	-15.4%	n/a	-25.4%	-15.1%	-15.4%	n/a
<b>Instructor</b>								
Institution Average	\$23,000	\$27,900	\$30,800	n/a	\$30,072	\$31,618	\$31,855	n/a
Comparison Group Average	\$26,170	\$30,120	\$33,178	\$34,404	\$34,216	\$34,134	\$34,315	\$34,404
Difference Above/(Below)	(\$3,170)	(\$2,220)	(\$2,378)	n/a	(\$4,144)	(\$2,516)	(\$2,460)	n/a
% Difference Above/(Below)	-12.1%	-7.4%	-7.2%	n/a	-12.1%	-7.4%	-7.2%	n/a
<b>All Ranks Combined</b>								
Institution Average	\$29,700	\$37,400	\$41,400	n/a	\$38,832	\$42,385	\$42,818	n/a
Comparison Group Average	\$42,170	\$47,350	\$52,982	\$54,458	\$55,136	\$53,661	\$54,797	\$54,458
Difference Above/(Below)	(\$12,470)	(\$9,950)	(\$11,582)	n/a	(\$16,304)	(\$11,276)	(\$11,979)	n/a
% Difference Above/(Below)	-29.6%	-21.0%	-21.9%	n/a	-29.6%	-21.0%	-21.9%	n/a
<b>Faculty Compensation</b>								
<b>Professor</b>								
Institution Average	\$49,700	\$67,700	\$74,100	n/a	\$64,981	\$76,723	\$76,639	n/a
Comparison Group Average	\$64,420	\$72,730	\$81,922	\$84,697	\$84,227	\$82,423	\$84,729	\$84,697
Difference Above/(Below)	(\$14,720)	(\$5,030)	(\$7,822)	n/a	(\$19,246)	(\$5,700)	(\$8,090)	n/a
% Difference Above/(Below)	-22.9%	-6.9%	-9.5%	n/a	-22.9%	-6.9%	-9.5%	n/a
<b>Associate Professor</b>								
Institution Average	\$41,900	\$52,700	\$60,300	n/a	\$54,783	\$59,724	\$62,366	n/a
Comparison Group Average	\$51,950	\$58,870	\$66,167	\$68,487	\$67,923	\$66,716	\$68,434	\$68,487
Difference Above/(Below)	(\$10,050)	(\$6,170)	(\$5,867)	n/a	(\$13,140)	(\$6,992)	(\$6,068)	n/a
% Difference Above/(Below)	-19.3%	-10.5%	-8.9%	n/a	-19.3%	-10.5%	-8.9%	n/a
<b>Assistant Professor</b>								
Institution Average	\$35,000	\$45,600	\$51,000	n/a	\$45,761	\$51,678	\$52,747	n/a
Comparison Group Average	\$43,290	\$49,190	\$54,281	\$56,582	\$56,600	\$55,746	\$56,141	\$56,582
Difference Above/(Below)	(\$8,290)	(\$3,590)	(\$3,281)	n/a	(\$10,839)	(\$4,068)	(\$3,394)	n/a
% Difference Above/(Below)	-19.1%	-7.3%	-6.0%	n/a	-19.2%	-7.3%	-6.0%	n/a
<b>Instructor</b>								
Institution Average	\$31,400	\$39,200	\$44,000	n/a	\$41,054	\$44,425	\$45,507	n/a
Comparison Group Average	\$32,900	\$38,090	\$42,008	\$43,588	\$43,016	\$43,167	\$43,447	\$43,588
Difference Above/(Below)	(\$1,500)	\$1,110	\$1,992	n/a	(\$1,962)	\$1,258	\$2,060	n/a
% Difference Above/(Below)	-4.6%	2.9%	4.7%	n/a	-4.6%	2.9%	4.7%	n/a
<b>All Ranks Combined</b>								
Institution Average	\$40,400	\$50,000	\$56,800	n/a	\$52,822	\$56,664	\$58,746	n/a
Comparison Group Average	\$52,460	\$59,270	\$65,494	\$67,447	\$68,590	\$67,169	\$67,738	\$67,447
Difference Above/(Below)	(\$12,060)	(\$9,270)	(\$8,694)	n/a	(\$15,768)	(\$10,505)	(\$8,992)	n/a
% Difference Above/(Below)	-23.0%	-15.6%	-13.3%	n/a	-23.0%	-15.6%	-13.3%	n/a

**Notes:**

(1) Sources: "Academe", March/April 1991; March/April 1996; March/April 2000; and March/April 2001

(2) Data for FY 2000-01 not included in "Academe" because of changes related to web-based reporting for national (IPEDS) data sets. Data is expected in the future.