Southern Utah University
2023-2024 Vice President of Operations
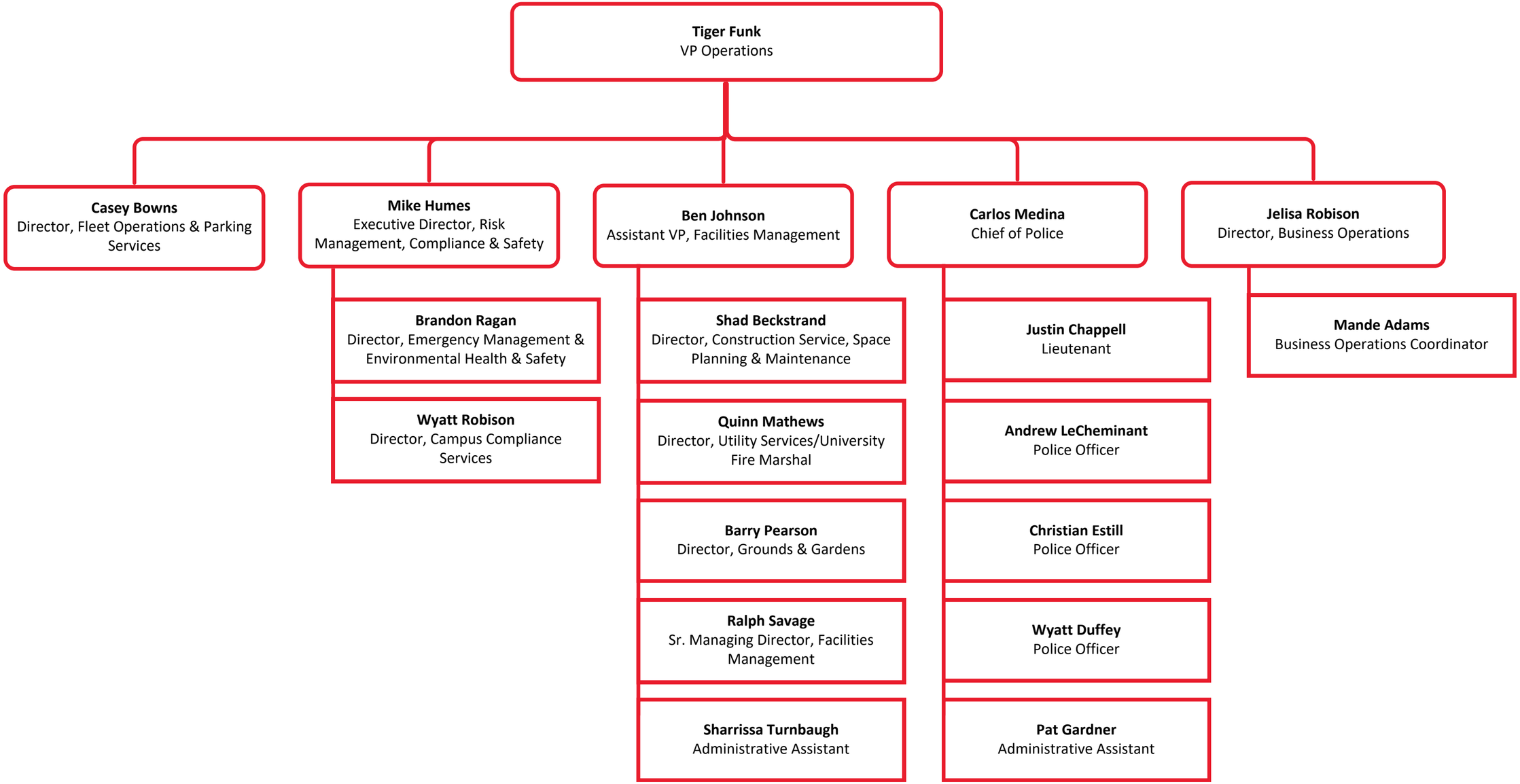
As of October 2023