

Friends of
SUMA

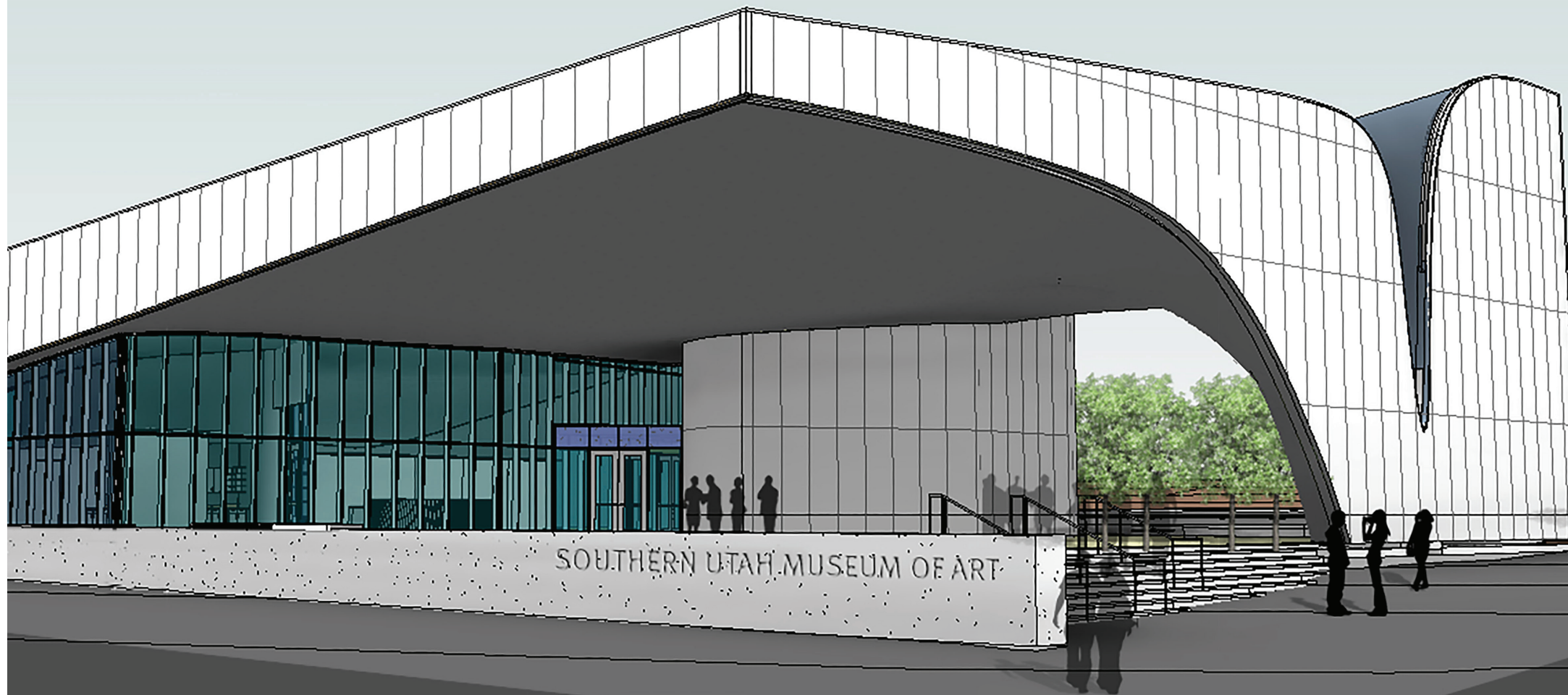

the **BEVERLEY**
Taylor Sorenson Center for the Arts

SUMA
SOUTHERN UTAH MUSEUM of ART

SUU SOUTHERN
UTAH
UNIVERSITY

WHY BECOME A FRIEND OF SUMA?

- This wonderful new building, opening June, 2016, is 4 times bigger than its predecessor, the Braithwaite Fine Arts Gallery. So we need your help to continue the tradition of the Friends of the Braithwaite to fund exhibits and education in this fabulous new space.
- Your membership dollars make it possible to present such exciting exhibits as *ABC (Assemblage, Book Art, Collage)*, *Jim Jones: The San Blas Years*, and this year's tribute to the National Parks 100th Anniversary.
- Your support also funds educational opportunities for thousands of school children in Iron County and, coming soon, adult classes in art appreciation.
- Whether you are a resident or seasonal visitor, your membership makes a difference! Your benefits vary based on the level of support you are able to provide.

Please consider joining the Friends of SUMA so you can continue to see world-class art in this iconic building.



BENEFITS

- **Student/faculty/staff/senior – \$25**
Individual – \$60
Couple/Family – \$100
 - Quarterly Newsletters (via email)
 - Public recognition in publications and at SUMA
- **Sponsor Level – \$300**
 - All of above
 - 10% discount in gift shop
 - Invitation to special events prior to public openings
 - \$100 of membership goes to Art Acquisition Fund
- **Patron Level – \$500**
 - All of above
 - 15% discount in gift shop
 - \$100 of membership goes to funding exhibits/programming
 - Private “back of the house” tour with Museum Director
- **Collector Level – \$1000**
 - All of above
 - Co-Sponsor of an exhibition
- **Business Partner – At least \$1,000 either in-kind or cash)**
 - All of above

For questions regarding membership, please contact us via email at sumafriends@suu.edu or by calling SUMA at 435 586 5432.

Follow us on Facebook at www.facebook.com/sumacc

Learn more on our website at <http://suu.edu/suma>

MEMBERSHIP INFORMATION

- | | |
|---|--------------------------|
| <input type="checkbox"/> Individual | \$60 |
| <input type="checkbox"/> Couple/Family | \$100 |
| <input type="checkbox"/> Student/Faculty/Staff/Senior | \$25 |
| <input type="checkbox"/> Sponsor | \$300 |
| <input type="checkbox"/> Patron | \$500 |
| <input type="checkbox"/> Collector | \$1000 |
| <input type="checkbox"/> Business Partner | \$1000 (cash or in-kind) |
| <input type="checkbox"/> Additional Donation | _____ |

Contact Information

Name: _____

Address: _____

City/State/ZIP: _____

Phone: _____

Email: _____

Payment Information

Pay with credit card:

Membership can be purchased with a credit card online at www.suu.edu/pva/artgallery

Pay with check:

Make check payable to Friends of SUMA and mail to:

Friends of SUMA

SUMA at SUU
351 W. University Blvd
CC, UT 84720

