# Southern Utah University
## 2023-2024 Vice President of Community Outreach & Engagement
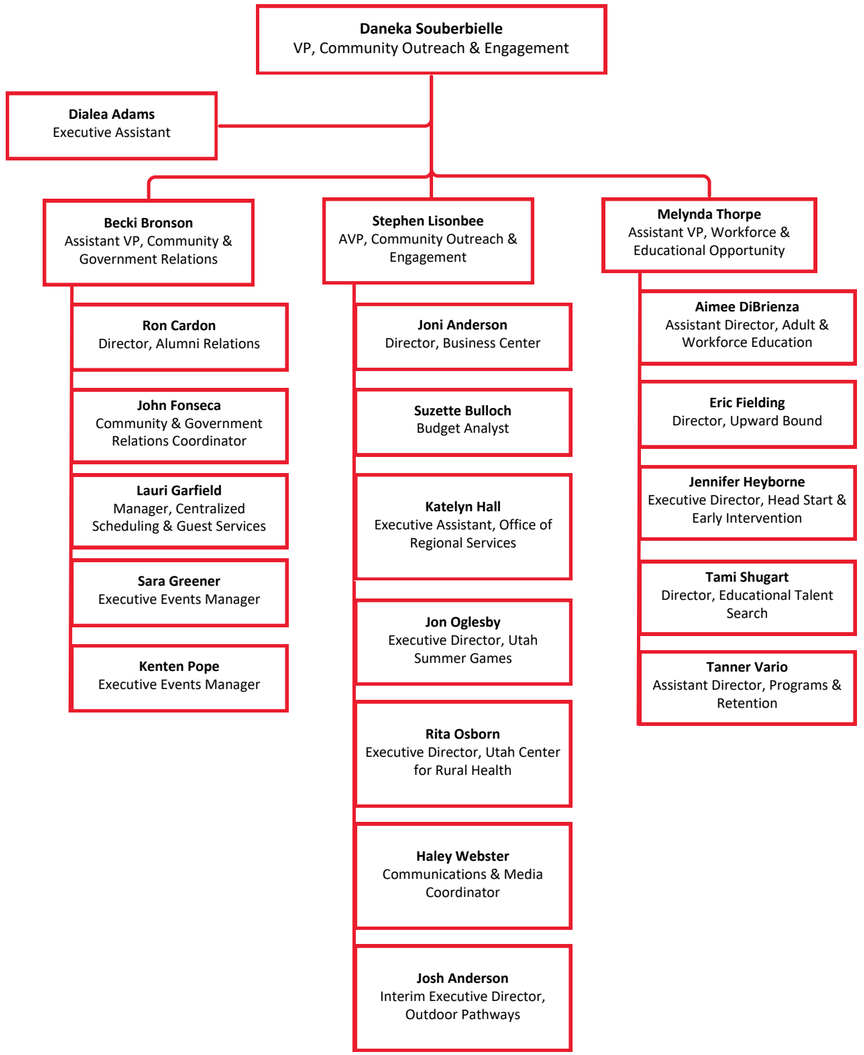
**As of October 2023**